



# Vision A1 Hema Vet

Digital Scanning Analyzer for Hematology

- ✓ Automatic identification of animal blood cells
- ✓ Digital cytology and hematology



# Cutting-edge technologies for veterinary laboratory

---

**Vision A1** is a digital scanning analyzer for hematology research in veterinary.

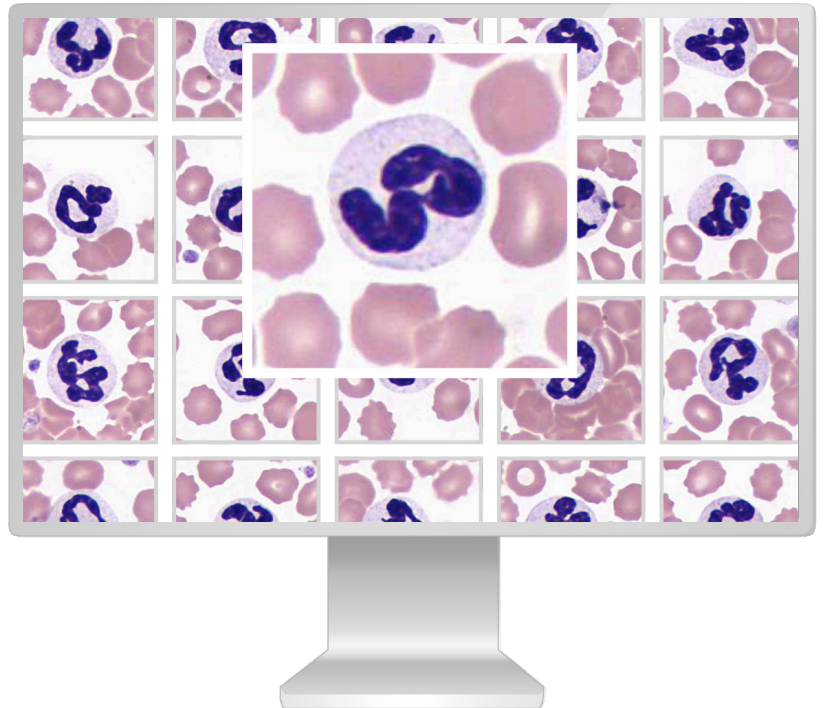

- Automatic sample scanning
- Automatic analysis and pre-classification
- Automated microscopy
- Convenience of operation and easy to use
- For small and medium-sized laboratories
- Reduced analysis time

## Accurate results

---

**Vision A1** provides accurate results of early diagnostics that provide an opportunity to prevent diseases in the initial stages.

### Hematology scanning analyzer for veterinary

- Artificial intelligence
- A wide range of tools for viewing of digital samples
- Additional modules and services for efficient work

### Scanning in 3 easy steps

#### Step 1



Place the slide  
in the slide holder

#### Step 2



Insert the holder  
into the scanner and start  
scanning of the slides

#### Step 3

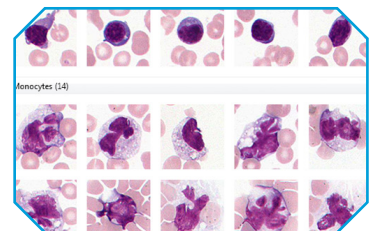

Get the result

# Vision Hema Vet — automatic blood smear analysis

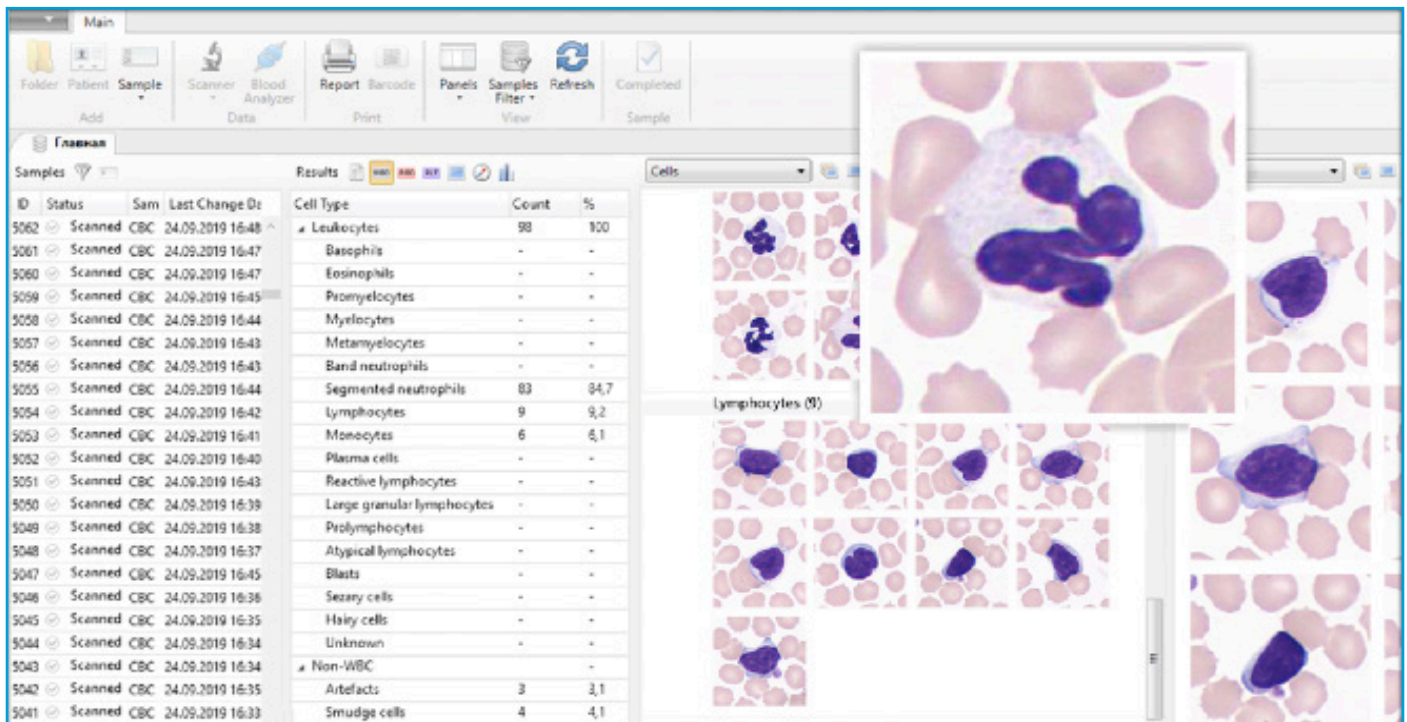

## Identification of blood cells of different animal species

**Vision Hema Vet** identifies blood cells of dogs, cats, mice, rabbits, goats, monkeys, elephants and other animals.

## Identification and pre-classification of leucocytes

- Basophils
- Eosinophils
- Promyelocytes
- Myelocytes
- Metamyelocytes
- Pseudoconuclear neutrophils
- Segmented neutrophils
- Lymphocytes
- Monocytes
- Reactive lymphocytes
- Blasts
- Erythroblasts





# Blood cells identification

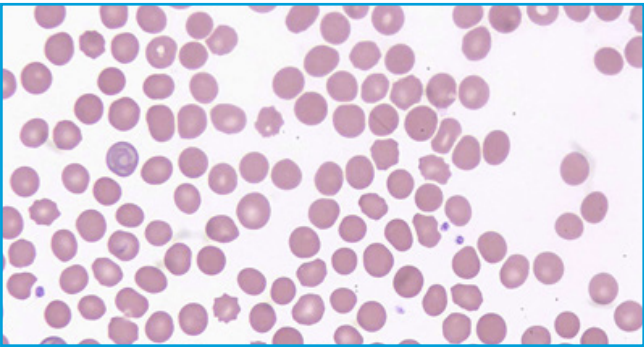

Analysis of erythrocytes

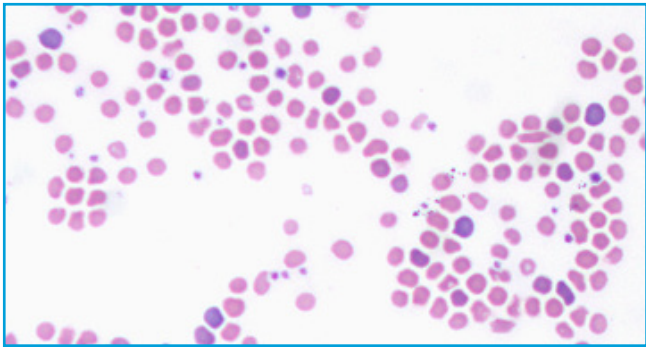

Analysis of platelets

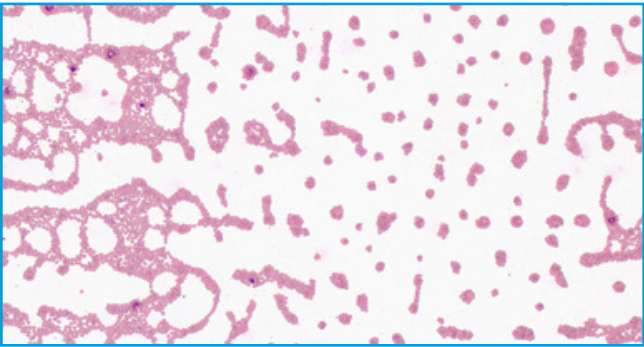

Scanning of blood smear tail

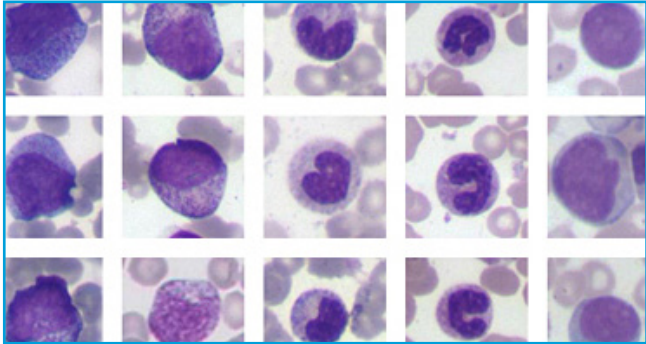

Analysis of complex and pathological cells

## Additional modules

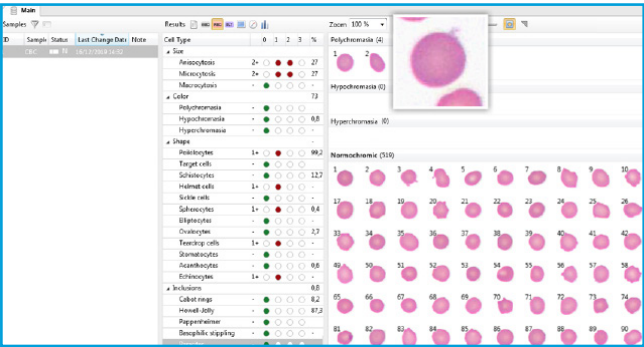

**Vision Extended RBC**  
Extended red blood cells count

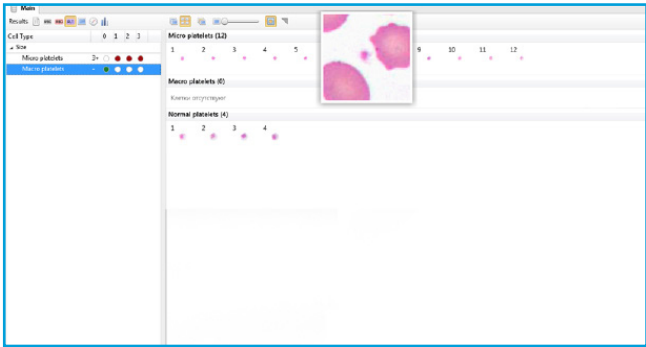

**Vision Extended PLT**  
Extended platelets count

# Personal cloud storage for microscope digital slides

---

**Pathoview** is a service for storage and exchange of digital slides.

[www.pathoview.com](http://www.pathoview.com)

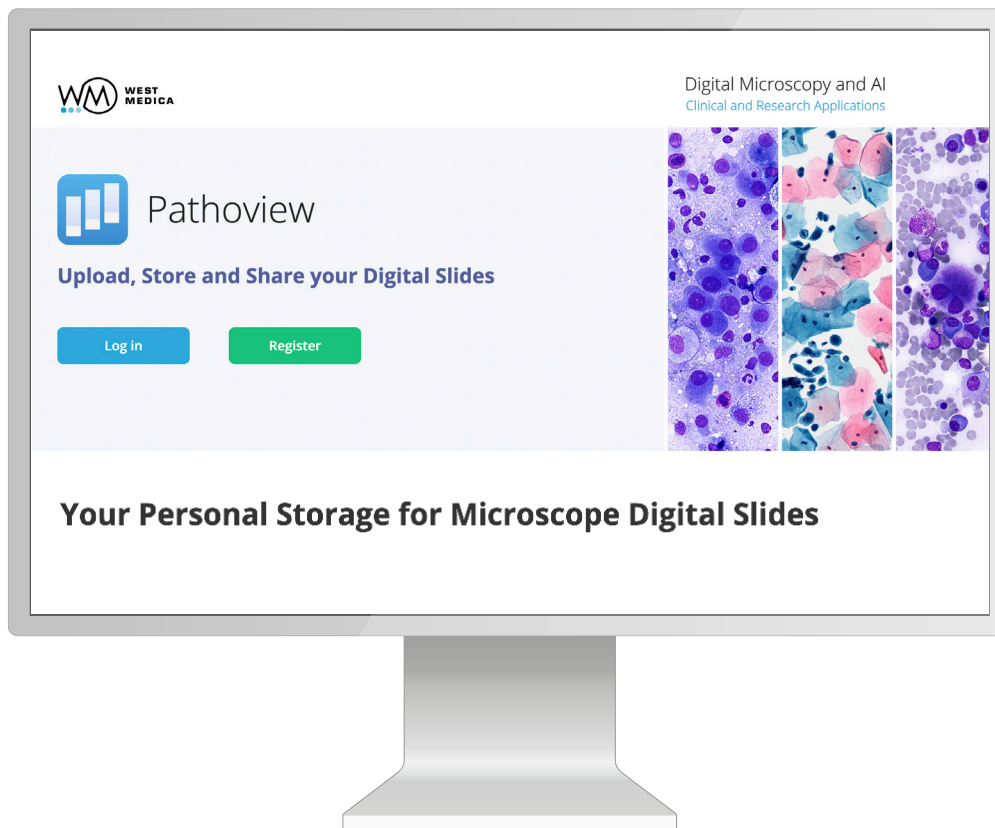

## Uploading

Upload your slides in any way convenient for you: via a web browser, from the Vision and Vision Slide Viewer applications, or send them using your Vision Suite organization.



## Storage

Save digital slides in Pathoview, and they will always be at your fingertips, wherever you are. Ensure access to digital slides from any device.



## Shared access

Information exchange — share and discuss your slides with colleagues. Quick and easy sharing of links to slides of any size.



## Digital slides

The service supports the major digital slide formats: .mrxs, .svs, .tiff, .ndpi, .dcm.

# More ways to work with digital slides

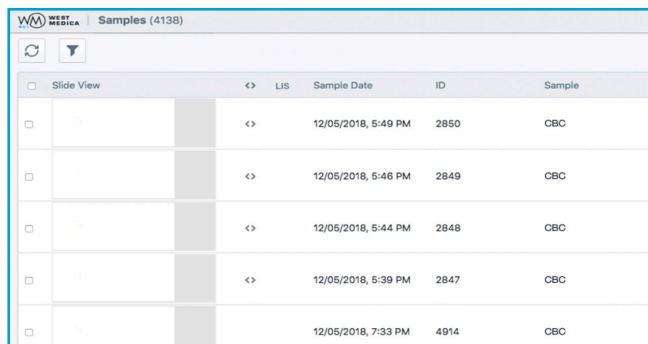

The screenshot shows the 'Samples (4138)' view in the Vision software. It features a table with columns for 'Slide View', 'LIS', 'Sample Date', 'ID', and 'Sample'. The 'Slide View' column contains thumbnail images of slides. The 'LIS' column has a double-headed arrow icon. The 'Sample Date' column shows dates from 12/05/2018. The 'ID' column shows sample IDs like 2850, 2849, 2848, 2847, and 4914. The 'Sample' column lists 'CBC' for all entries.

Slide View	LIS	Sample Date	ID	Sample
	↔	12/05/2018, 5:49 PM	2850	CBC
	↔	12/05/2018, 5:46 PM	2849	CBC
	↔	12/05/2018, 5:44 PM	2848	CBC
	↔	12/05/2018, 5:39 PM	2847	CBC
	↔	12/05/2018, 7:33 PM	4914	CBC

Digital slide viewing

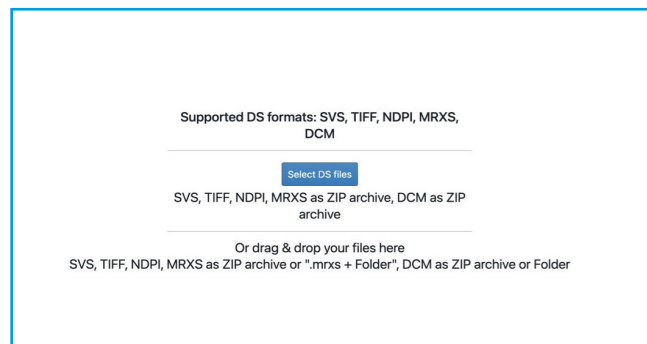

Uploading samples via browser

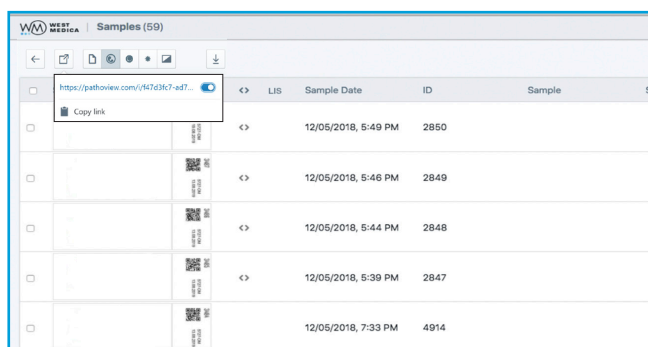

The screenshot shows the 'Samples (59)' view in the Vision software. It features a table with columns for 'Slide View', 'LIS', 'Sample Date', 'ID', and 'Sample'. The 'Slide View' column contains thumbnail images of slides. The 'LIS' column has a double-headed arrow icon. The 'Sample Date' column shows dates from 12/05/2018. The 'ID' column shows sample IDs like 2850, 2849, 2848, 2847, and 4914. The 'Sample' column lists 'CBC' for all entries. A 'Copy link' button is visible next to the first slide thumbnail.

Slide View	LIS	Sample Date	ID	Sample
	↔	12/05/2018, 5:49 PM	2850	CBC
	↔	12/05/2018, 5:46 PM	2849	CBC
	↔	12/05/2018, 5:44 PM	2848	CBC
	↔	12/05/2018, 5:39 PM	2847	CBC
	↔	12/05/2018, 7:33 PM	4914	CBC

Creating a link to send to your colleagues for discussion



Digital slide viewing with different resolution

## Integration of Vision and Pathview

Add your Pathview account data to the settings of Vision Software.  
Now you can upload your slide to the cloud storage for consultation with colleagues.

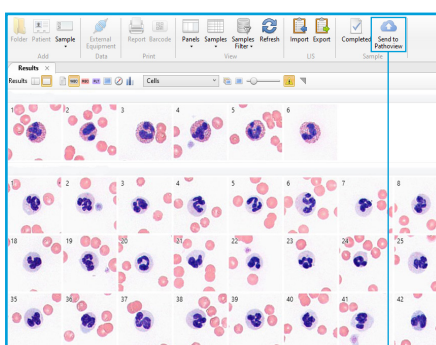

Upload a sample from Vision to Pathview

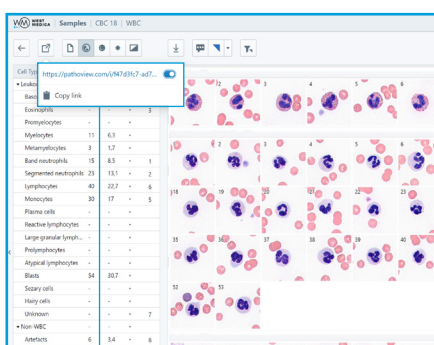

Copy the link and send it to colleagues for consultation

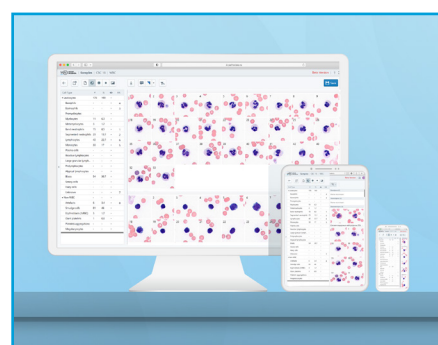

Your colleague is viewing the slide on any device

# Specifications

Application module	Vision Hema Vet
Additional modules	Vision Extended RBC Vet Vision Extended PLT Vet
Module for viewing and sharing digital samples	Pathoview
Scanning	Automatic
System components	Scanning block Workstation Monitor External barcode reader Built-in label reader (option)
Objective	60x/1,25
Number of slides	1
Barcode support	1D, 2D
Illumination method	Brightfield
Microscopic slide	Standard 75x25 mm, thick 1.1 mm
Communications	Bidirectional connection to LIS, LIS2-A2 (ASTM), HL7
Database	Consolidation of several systems into one database; archiving via export to external media
Power	110–240 W/50–60 Hz
Working temperature	15–30 °C
Humidity	20–80 %



Made in Austria



We reserve the right to change specification without notice.



West Medica Produktions- und Handels-GmbH  
Brown-Boveri-Straße 6, B17-1  
2351 Wiener Neudorf, Austria  
tel.: +43 (0) 2236 892465, fax: +43 (0) 2236 892464  
vienna@westmedica.com, www.wm-vet.com

Official Distributor